Messe a trois voix

für Tenor, Bariton und Bass

(original für Frauenchor und Tonart eine kleine Terz höher)

André Caplet (1878-1925)

Kyrie eleison

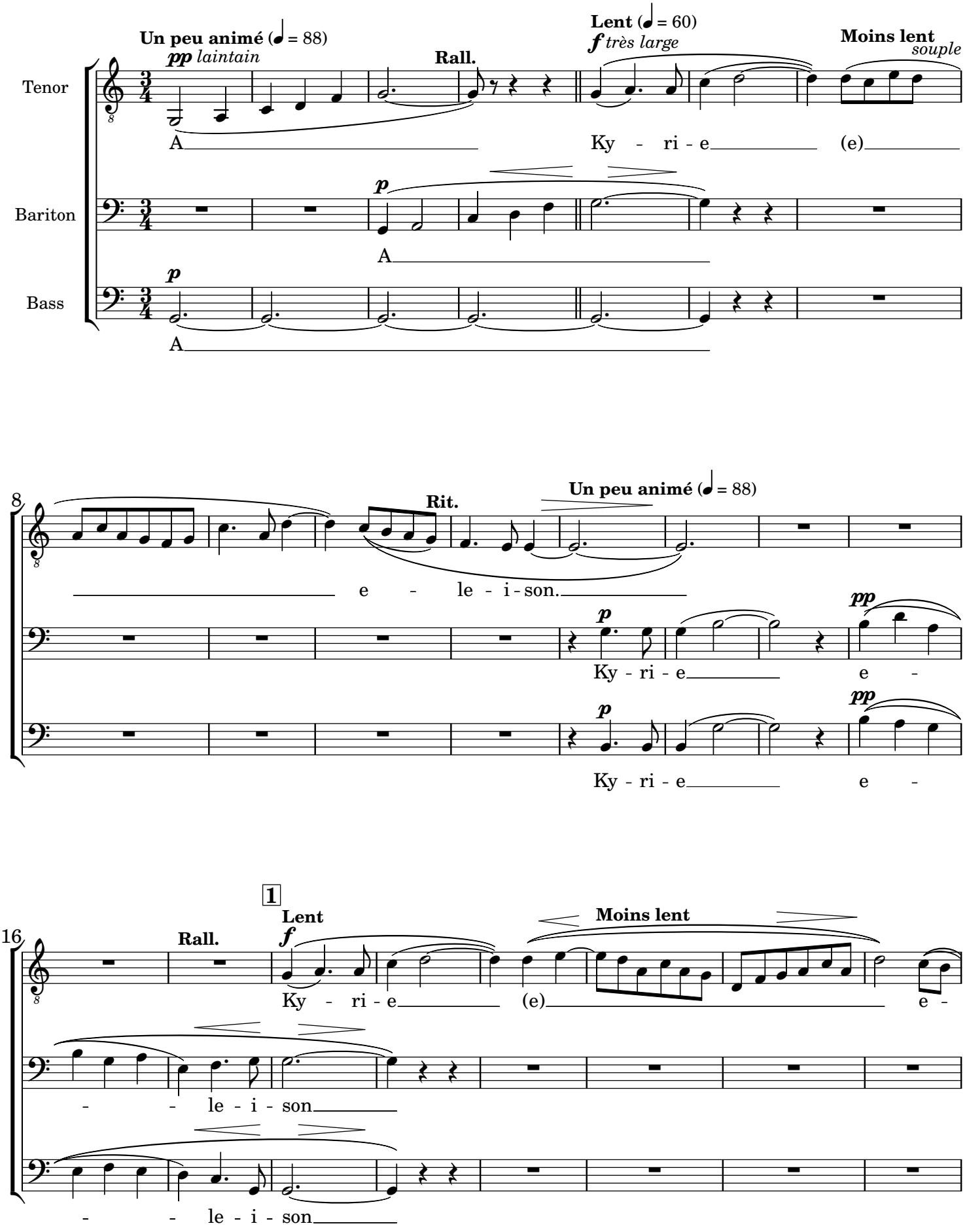

24

Rit. Lent Moins lent 2 Lent

mf

- le - i - son Chris - te

mp très soutenu mf

pp

Chris - te e - le - i - son

pp mp mf

Chris - te e - le - i - son

32

Moins lent Rit. Lent Un peu animé

pp

e - le - i - son

p dolce p très expressif

Chris - te (e)

p dolce p très expressif

Chris - te (e)

39

3 Lent

Rit. Plus lent Rit.

p dolce Moins lent

Ky - ri - e (e)

mf p

e - le - i - son

mf p

e - le - i - son

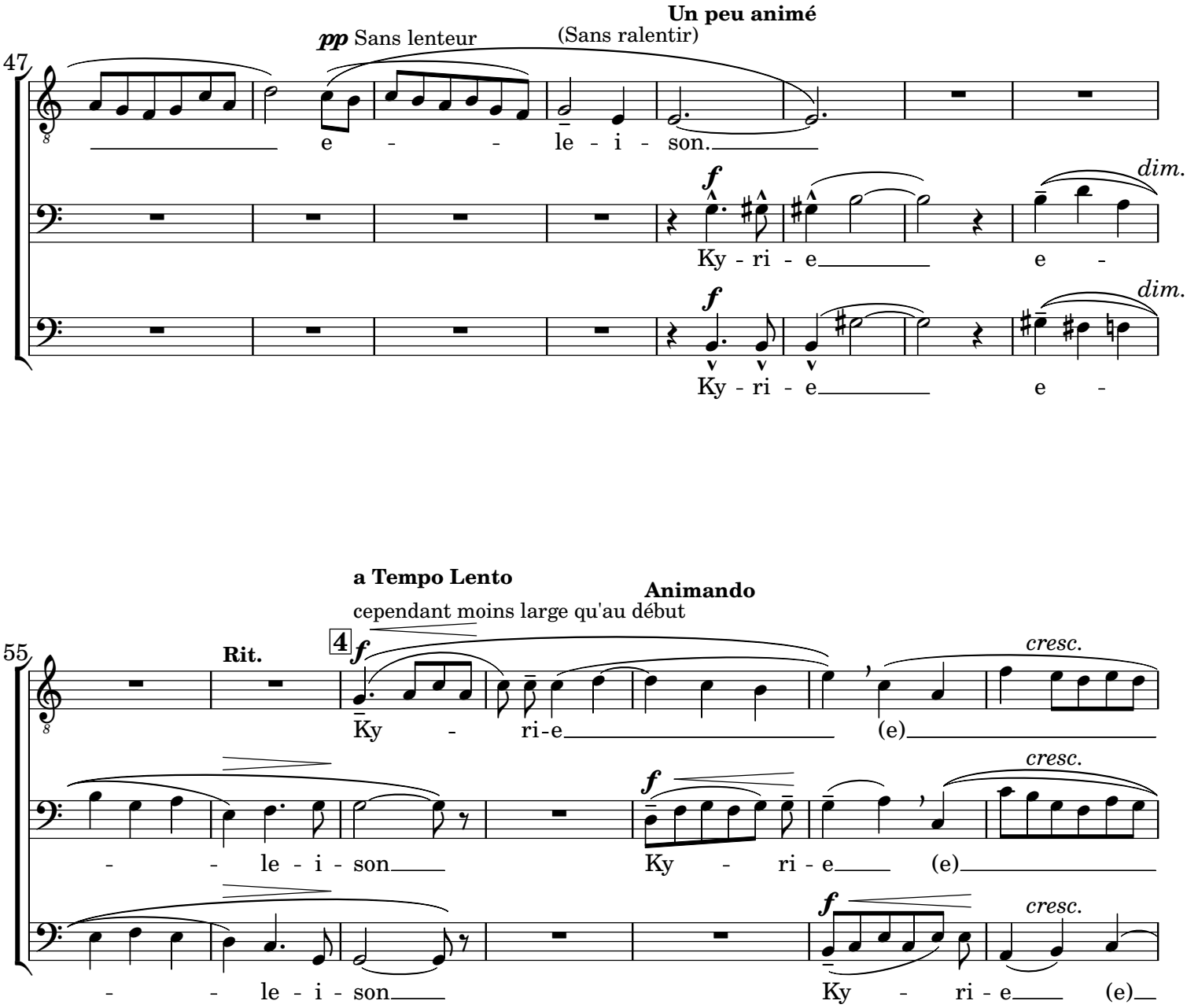
Un peu animé
pp Sans lenteur
(Sans ralentir)
47
e - - le - i - son.
f
Ky - ri - e e -
dim.
f
Ky - ri - e e -
dim.
a Tempo Lento
cependant moins large qu'au début
Animando
55
Rit.
4
f
Ky - ri-e (e)
cresc.
- - le - i - son Ky - ri - e (e)
cresc.
f
- - le - i - son Ky - ri - e (e)
cresc.

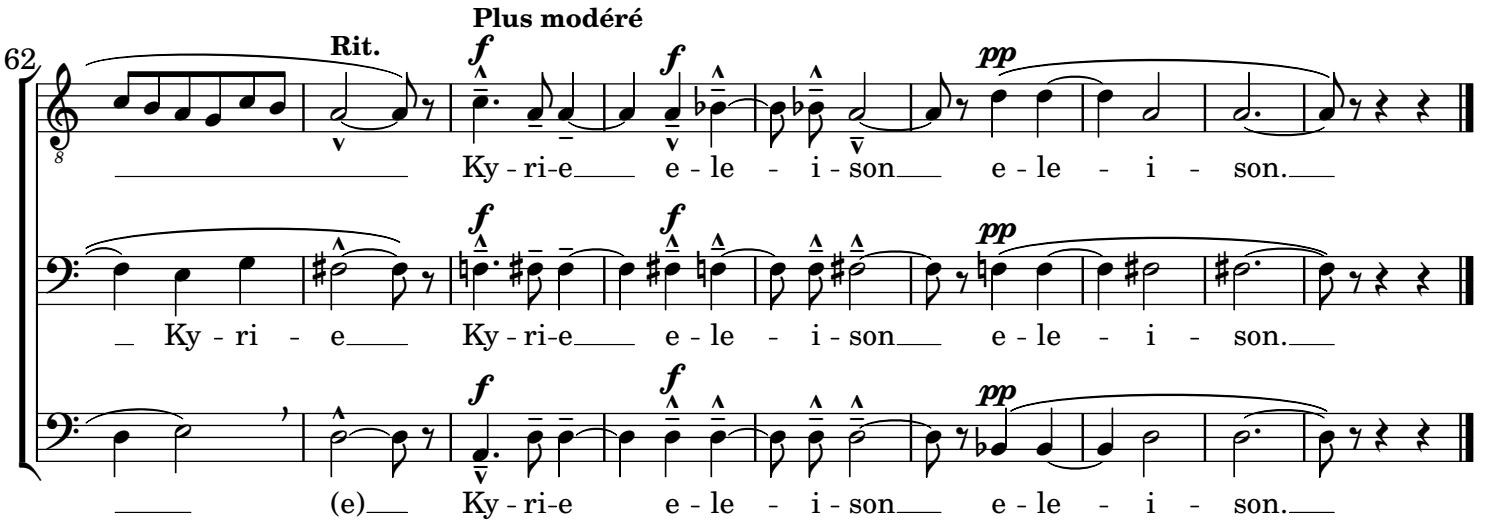
62
Rit.
Plus modéré
f
f
pp
Ky - ri-e e - le - i - son e - le - i - son.
f
f
pp
Ky - ri - e Ky - ri-e e - le - i - son e - le - i - son.
f
f
pp
(e) Ky - ri-e e - le - i - son e - le - i - son.

Gloria in excelsis Deo

Très animé et bien rythmé

Tenor

Glo - ri - a in ex - cel - sis in ex - cel - sis

Bariton

Bass

7

De - o

5

Glo - ri - a

Glo - ri - a in ex - cel - sis in ex - cel - sis De - o

Glo - ri - a

14

Glo - ri - a Glo - ri - a in ex - cel - sis De - o Glo - ri - a

Glo - ri - a in ex - cel - sis in ex - cel - sis De - o Glo - ri - a

in ex - cel - sis Glo - ri - a in ex - cel - sis De - o Glo - ri - a

22

in ex - cel - sis in ex - cel - sis De - o Glo - ri -

in ex - cel - sis in ex - cel - sis De - o Glo - ri -

in ex - cel - sis in ex - cel - sis De - o Glo - ri -

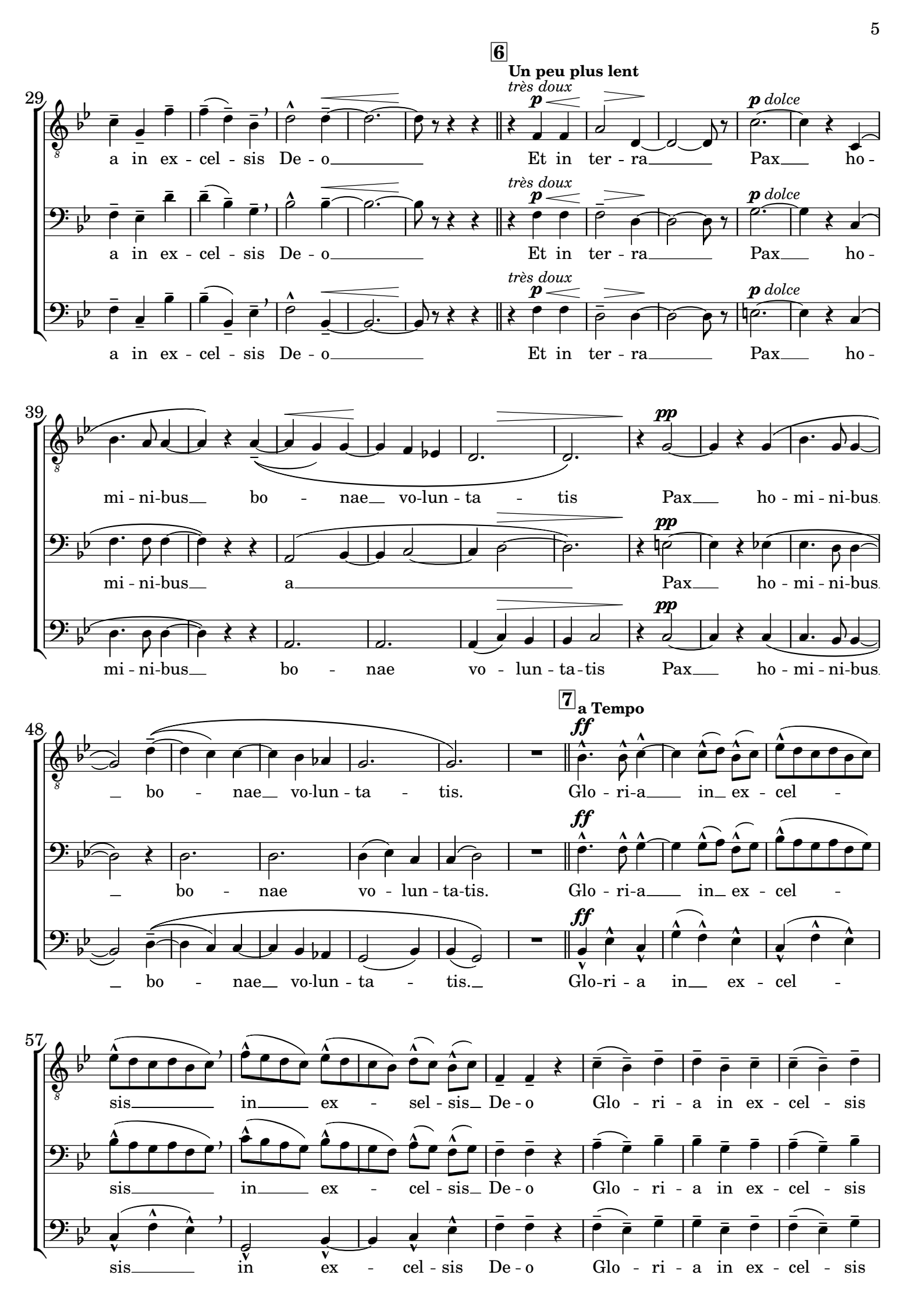
6
Un peu plus lent
très doux
p
p dolce
a in ex - cel - sis De - o
Et in ter - ra
Pax
ho -
mi - ni-bus
bo - nae vo-lun - ta - tis
pp
a
7
a Tempo
ff
bo - nae vo-lun - ta - tis.
Glo - ri-a in ex - cel -
sis in ex - sel - sis De - o
Glo - ri - a in ex - cel - sis
sis in ex - cel - sis De - o
sis in ex - cel - sis De - o

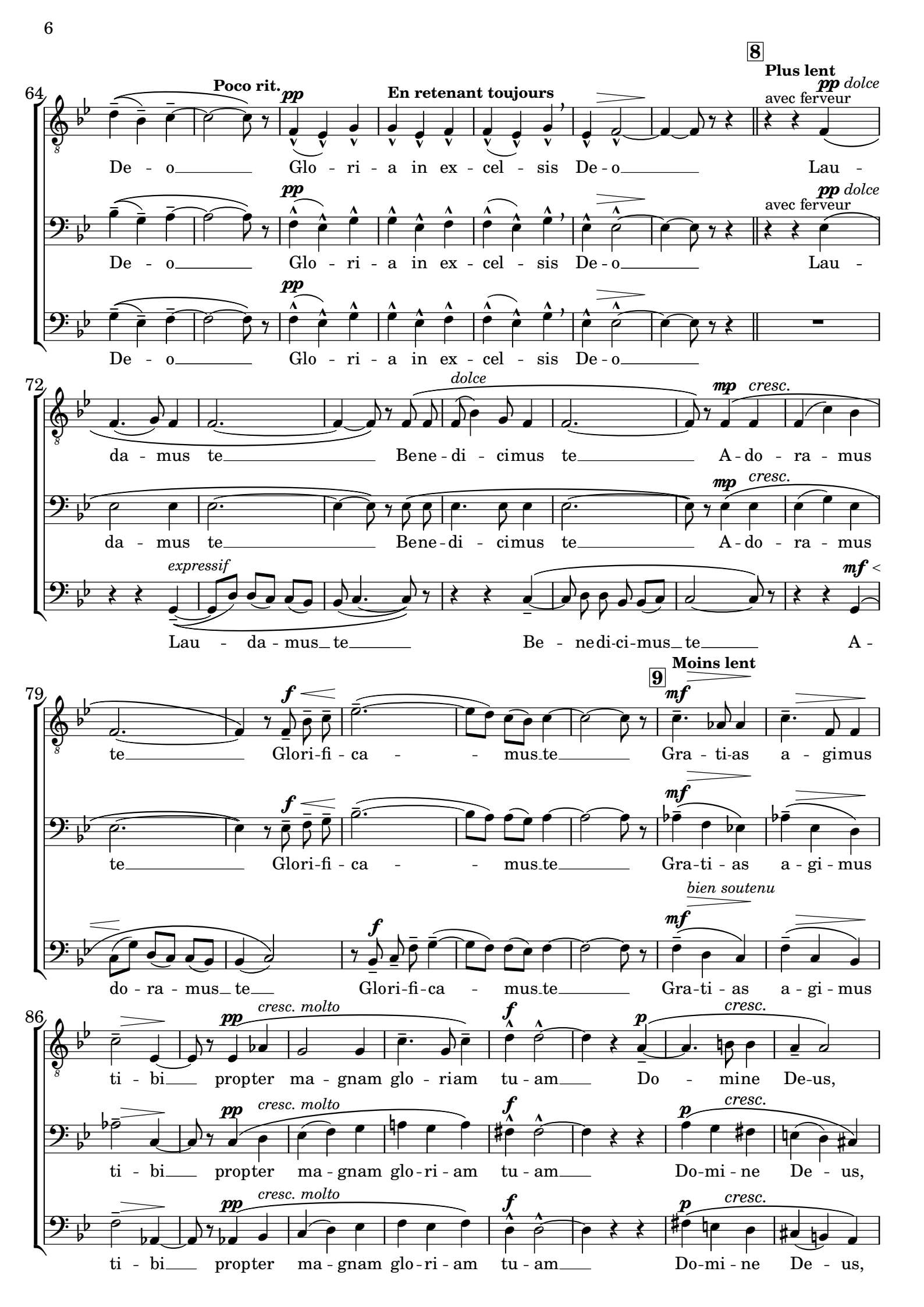
8
Plus lent
Poco rit.
En retenant toujours
pp
pp dolce
avec ferveur
De - o Glo - ri - a in ex - cel - sis De - o Lau -
De - o Glo - ri - a in ex - cel - sis De - o Lau -
De - o Glo - ri - a in ex - cel - sis De - o
dolce
mp cresc.
da - mus te Bene - di - cimus te A - do - ra - mus
da - mus te Bene - di - cimus te A - do - ra - mus
expressif
mf
Lau - da - mus te Be - ne di - ci - mus te A -
9
Moins lent
f
mf
te Glori - fi - ca - mus te Gra - ti - as a - gimus
te Glori - fi - ca - mus te Gra - ti - as a - gi - mus
bien soutenu
do - ra - mus te Glori - fi - ca - mus te Gra - ti - as a - gi - mus
cresc. molto
p
cresc.
ti - bi propter ma - gnam glo - riam tu - am Do - mine De - us,
ti - bi propter ma - gnam glo - ri - am tu - am Do - mi - ne De - us,
ti - bi propter ma - gnam glo - ri - am tu - am Do - mi - ne De - us,

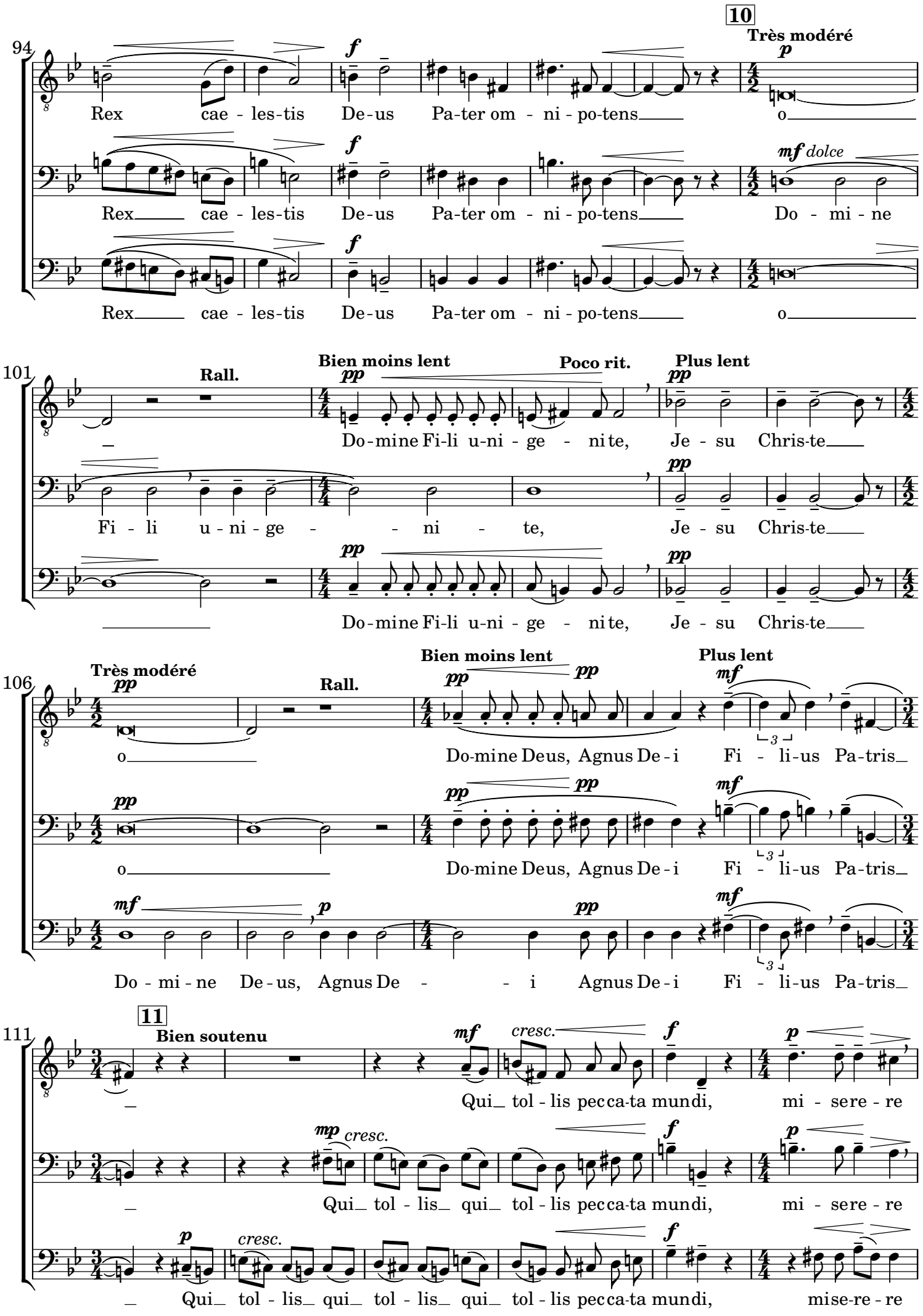
10
Très modéré
94
Rex cae - les-tis De-us Pa-ter om - ni - po-tens o
Rex cae - les-tis De-us Pa-ter om - ni - po-tens Do - mi - ne
Rex cae - les-tis De-us Pa-ter om - ni - po-tens o
101
Rall.
Bien moins lent
Poco rit.
Plus lent
Do-mine Fi-li u-ni - ge - ni te, Je - su Chris-te
Fi - li u - ni - ge - ni - te, Je - su Chris-te
Do-mine Fi-li u-ni - ge - ni te, Je - su Chris-te
106
Très modéré
Rall.
Bien moins lent
Plus lent
o Do-mine Deus, Agnus De - i Fi - li-us Pa-tris
o Do-mine Deus, Agnus De - i Fi - li-us Pa-tris
Do - mi - ne De - us, Agnus De - i Agnus De - i Fi - li-us Pa-tris
111
11
Bien soutenu
cresc.
Qui tol - lis pecca-ta mundi, mi - sere - re
Qui tol - lis qui tol - lis pecca-ta mundi, mi - sere - re
Qui tol - lis qui tol - lis qui tol - lis pecca-ta mundi, mise-re - re

117

pp Rall. a Tempo mf

mi - se - re - re a Qui tol - lis pec ca-ta

pp mp cresc.

mi - se - re - re no - bis Qui tol - lis qui tol - lis pec ca-ta

mf pp p cresc.

mise-re - re no - bis Qui tol - lis qui tol - lis qui tol - lis pec ca-ta

123

12

f pp f

mundi, sus - ci pe depreca-ti-onem nos-tram Qui se-des ad dex teram Pa - tris

f pp f

mundi, sus - ci pe depreca-ti-onem nos-tram Qui se-des ad dex teram Pa - tris

f pp f

mundi, sus - ci pe depreca-ti-onem nos-tram Qui se-des ad dex teram Pa - tris

130

p pp Rall. Un peu largement f f

mi - sere - re mi - se-re - re a Quo-ni - am Quoni-

p pp f f

mi - sere - re mi - se-re - re no - bis Quoniam Quoni-am

mf pp f f

mise-re - re mise-re - re no - bis Quo-ni-am Quoni-am

136

13

f En retenant Modéré p bien chanté cresc. molto

am Tu Tu so - lus sanc-tus Tu so - lus Do-minus

f dim. pp cresc. molto

Tu so - lus Tu Tu so - lus Do-minus

f dim. pp cresc. molto

Tu so - lus Tu so - lus sanctus Tu so-lus Do - mi - nus

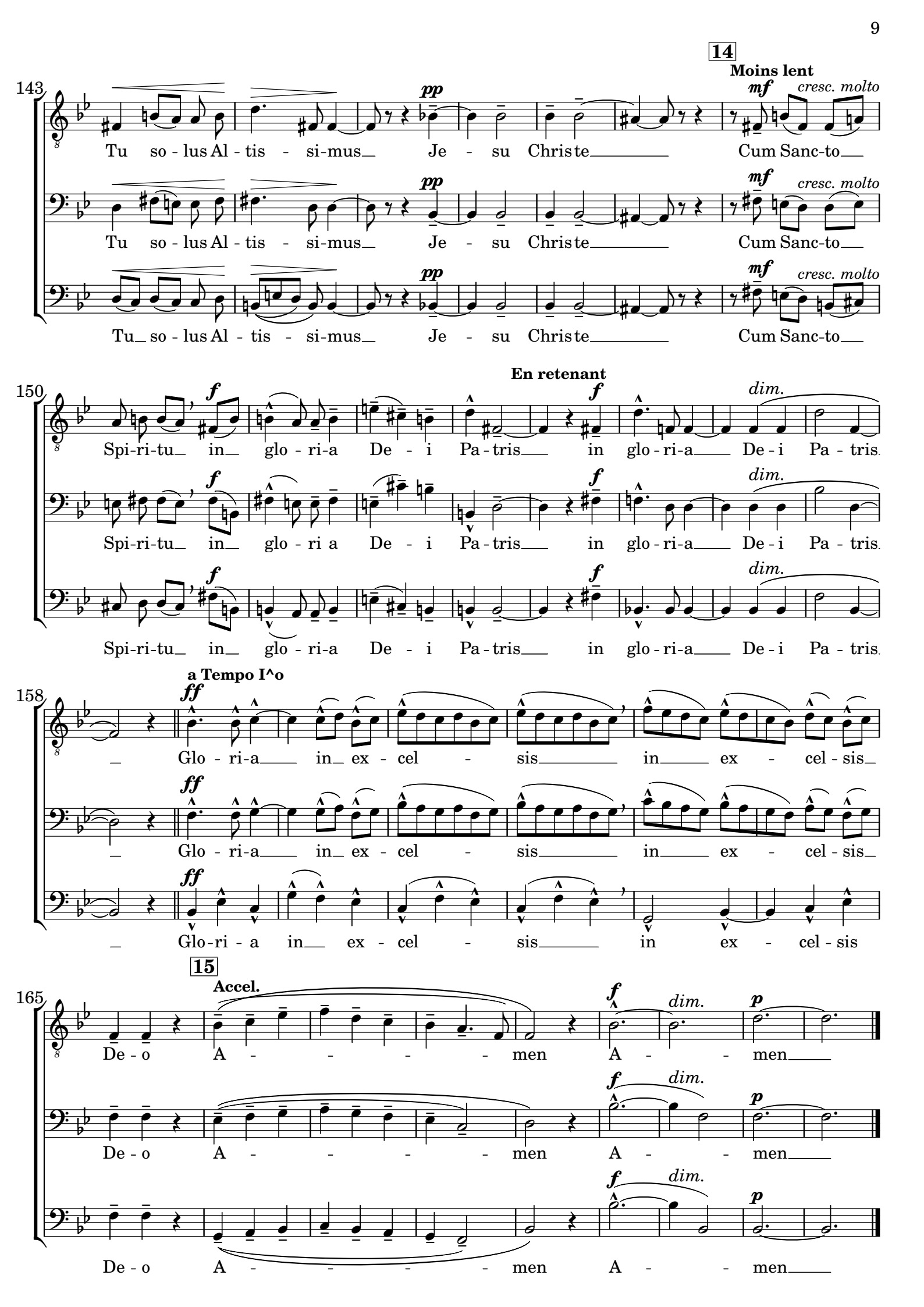
14
Moins lent
143
pp
mf
cresc. molto
Tu so - lus Al - tis - si-mus Je - su Chris te Cum Sanc-to
150
f
En retenant
dim.
Spi-ri-tu in glo - ri-a De - i Pa - tris in glo - ri-a De - i Pa - tris
a Tempo I^o
ff
158
Glo - ri-a in ex - cel - sis in ex - cel - sis
15
Accel.
165
p
De - o A - - - - men A - - men

Sanctus

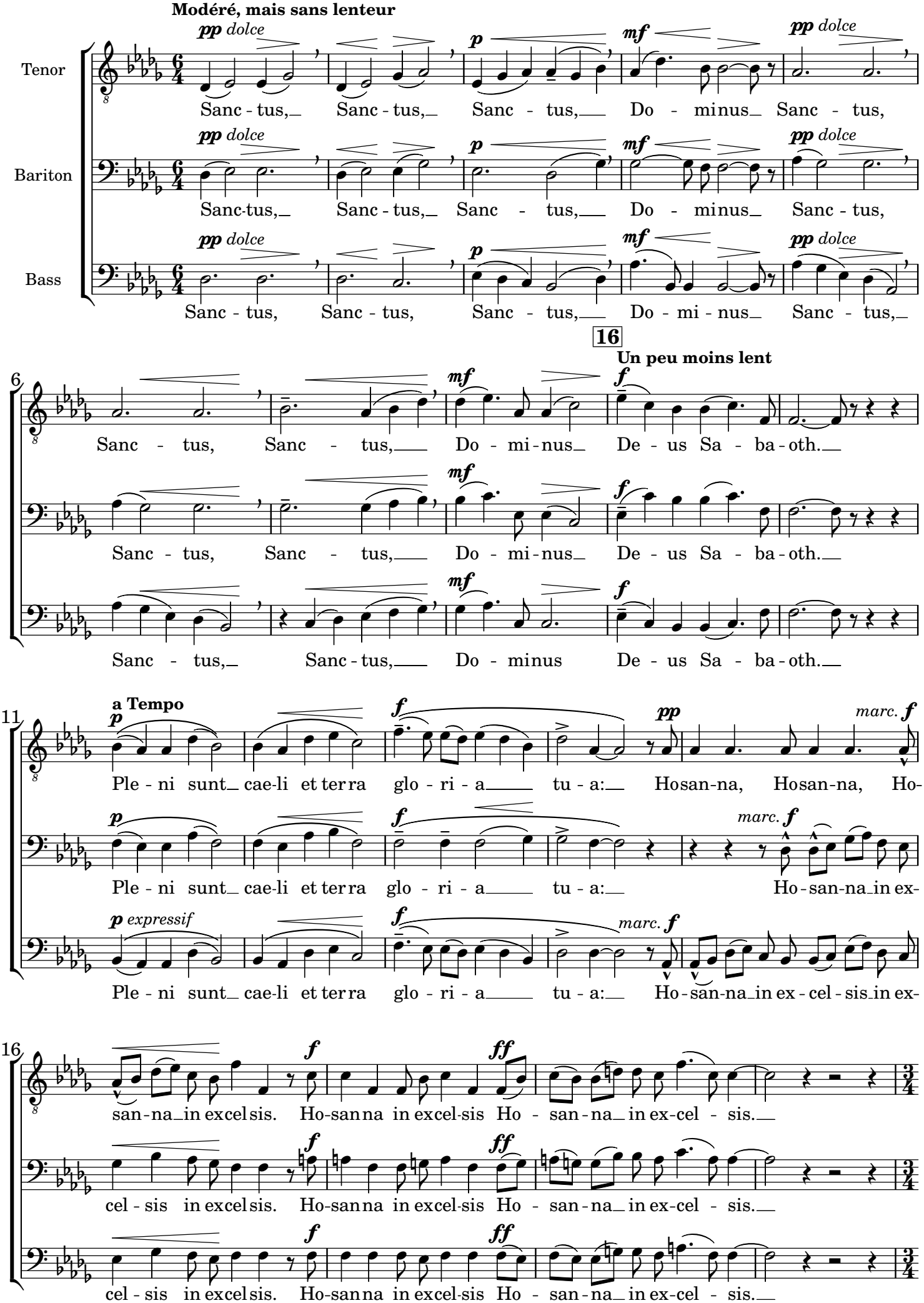
Modéré, mais sans lenteur
Tenor
Bariton
Bass
pp dolce
p
mf
Sanc - tus, Sanc - tus, Sanc - tus, Do - minus Sanc - tus,
Sanc-tus, Sanc - tus, Sanc - tus, Do - minus Sanc - tus,
Sanc - tus, Sanc - tus, Sanc - tus, Do - mi - nus Sanc - tus,
16
Un peu moins lent
f
Sanc - tus, Sanc - tus, Do - mi - nus De - us Sa - ba - oth.
Sanc - tus, Sanc - tus, Do - mi - nus De - us Sa - ba - oth.
Sanc - tus, Sanc - tus, Do - minus De - us Sa - ba - oth.
a Tempo
pp
marc.
Ple - ni sunt cae-li et ter ra glo - ri - a tu - a: Hosan-na, Hosan-na, Ho-
Ple - ni sunt cae-li et ter ra glo - ri - a tu - a: Ho - san-na in ex-
p expressif
Ple - ni sunt cae-li et ter ra glo - ri - a tu - a: Ho - san-na in ex - cel - sis in ex-
ff
san - na in excel sis. Ho-san na in excel-sis Ho - san - na in ex-cel - sis.
cel - sis in excel sis. Ho-san na in excel-sis Ho - san - na in ex-cel - sis.
cel - sis in excel sis. Ho-san na in excel-sis Ho - san - na in ex-cel - sis.

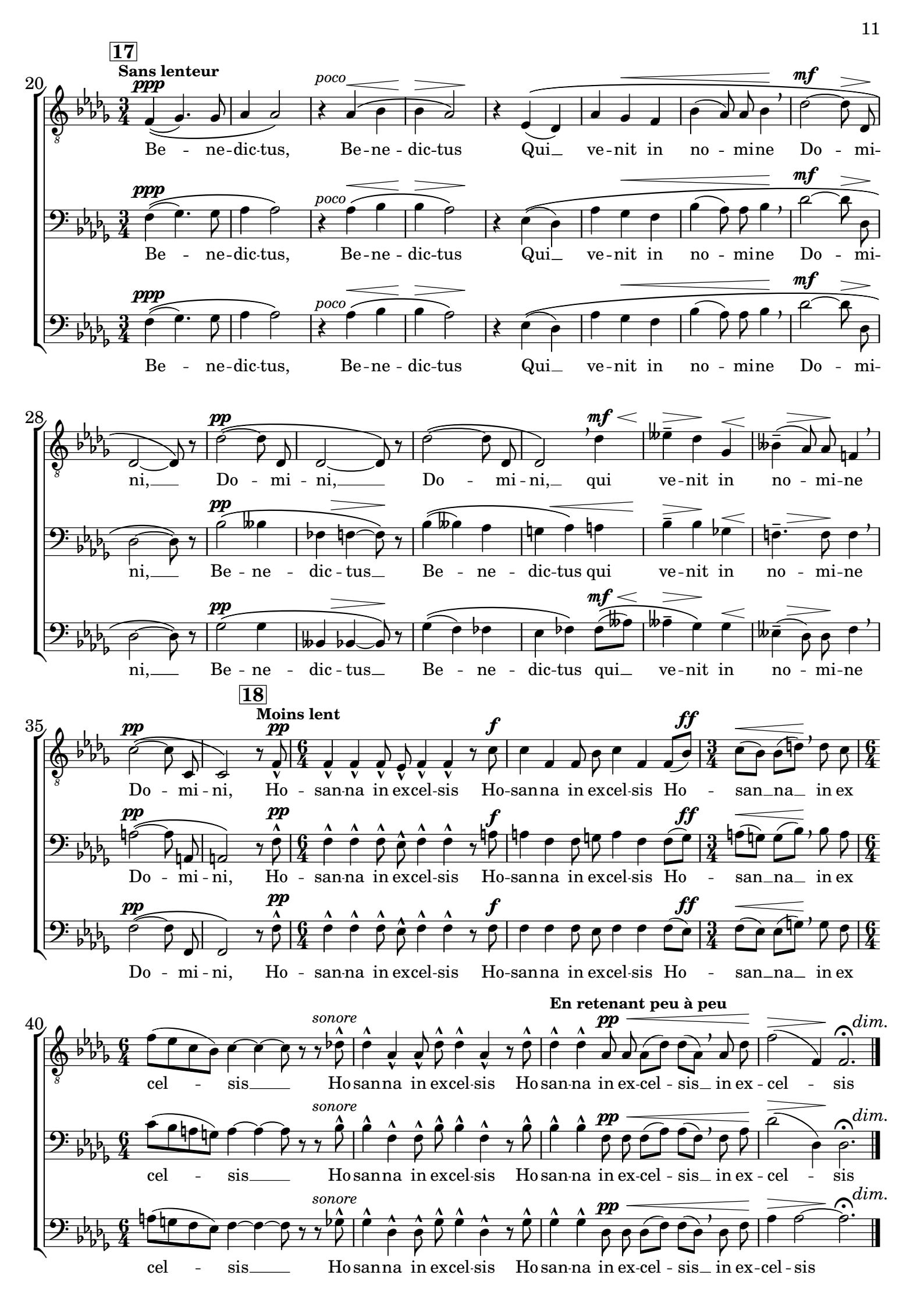
17
Sans lenteur
ppp
poco
mf
Be - ne-dic-tus, Be-ne - dic-tus Qui_ ve-nit in no - mine Do - mi-
pp
mf
ni,___ Do - mi - ni,___ Do - mi-ni,_ qui ve-nit in no - mi-ne
ni,___ Be - ne - dic - tus_ Be - ne - dic-tus qui ve-nit in no - mi-ne
ni,___ Be - ne - dic - tus_ Be - ne - dic-tus qui_ ve-nit in no - mi-ne
18
Moins lent
f
ff
Do - mi - ni, Ho - san-na in excel-sis Ho-san na in excel-sis Ho - san_na_ in ex
sonore
En retenant peu à peu
dim.
cel - sis___ Ho san na in excel-sis Ho san-na in ex-cel - sis_ in ex - cel - sis

Agnus Dei

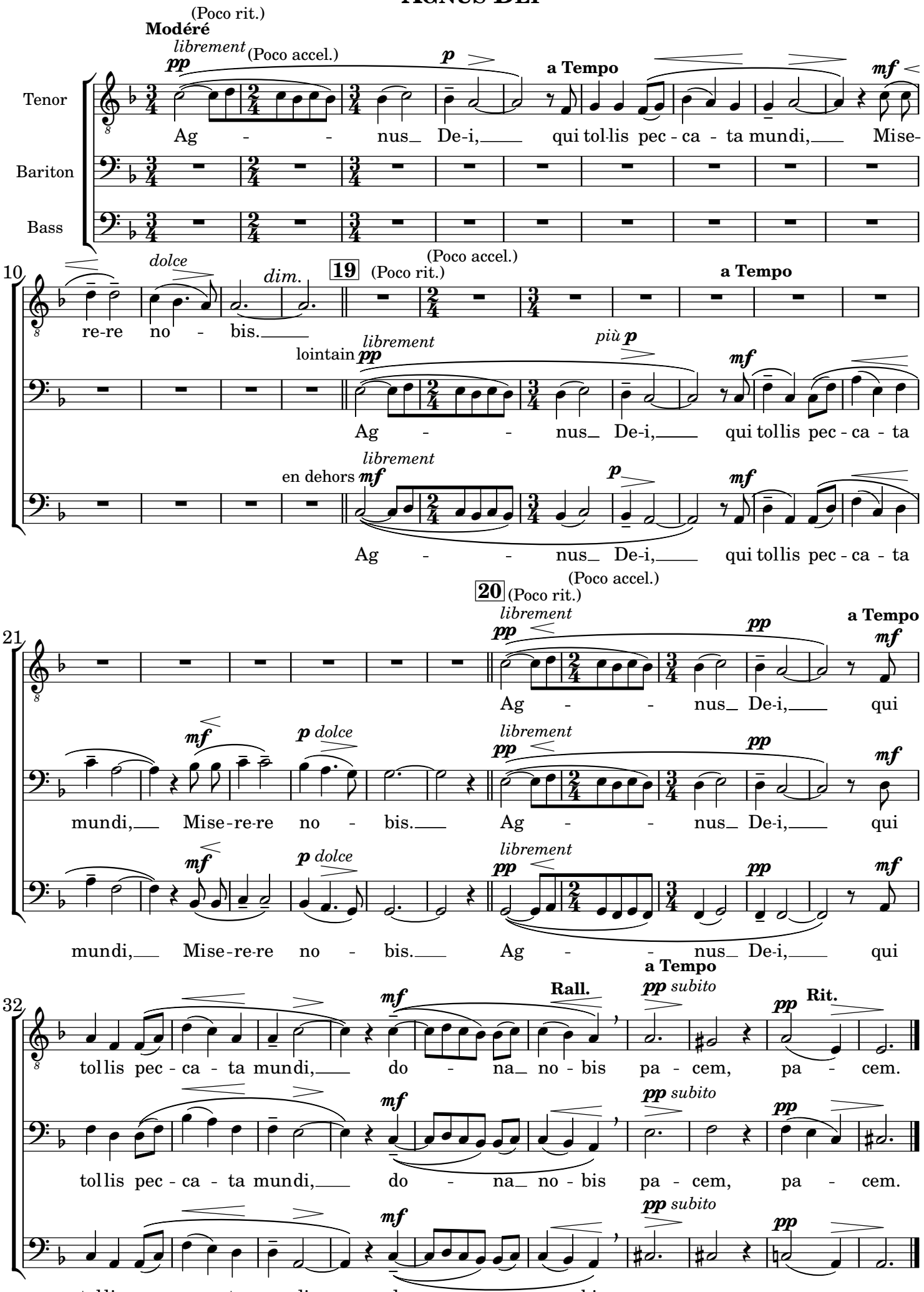
Modéré
(Poco rit.)
librement
(Poco accel.)
a Tempo
Tenor
Bariton
Bass
Ag - - nus De-i, qui tol-lis pec - ca - ta mundi, Mise-
re-re no - bis.
dolce
dim.
19
(Poco rit.)
(Poco accel.)
a Tempo
lointain
librement
più
Ag - - nus De-i, qui tollis pec - ca - ta
en dehors
librement
Ag - - nus De-i, qui tollis pec - ca - ta
20
(Poco rit.)
(Poco accel.)
librement
a Tempo
Ag - - nus De-i, qui
mundi, Mise-re-re no - bis.
dolce
librement
Ag - - nus De-i, qui
mundi, Mise-re-re no - bis.
dolce
librement
Ag - - nus De-i, qui
Rall.
a Tempo
subito
Rit.
tollis pec - ca - ta mundi, do - na no - bis pa - cem, pa - cem.
subito
tollis pec - ca - ta mundi, do - na no - bis pa - cem, pa - cem.
subito
tollis pec - ca - ta mundi, do - na no - bis pa - cem, pa - cem.

O SALUTARIS

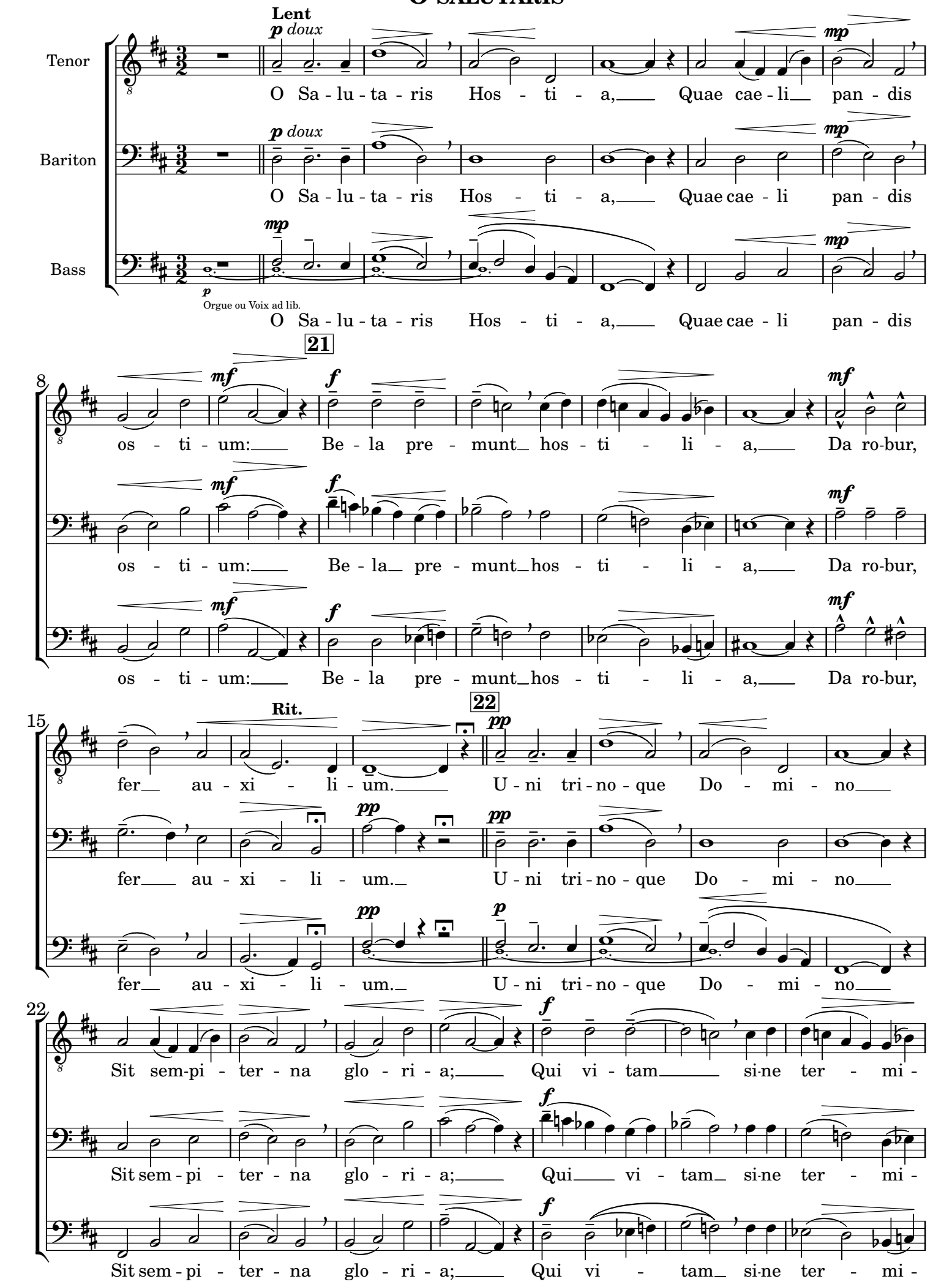
Lent
p doux
Tenor
O Sa - lu - ta - ris Hos - ti - a, Quae cae - li pan - dis
Bariton
O Sa - lu - ta - ris Hos - ti - a, Quae cae - li pan - dis
mp
Bass
p
Orgue ou Voix ad lib.
O Sa - lu - ta - ris Hos - ti - a, Quae cae - li pan - dis
21
mf
f
os - ti - um: Be - la pre - munt hos - ti - li - a, Da ro-bur,
os - ti - um: Be - la pre - munt hos - ti - li - a, Da ro-bur,
os - ti - um: Be - la pre - munt hos - ti - li - a, Da ro-bur,
Rit.
22
pp
fer au - xi - li - um. U - ni tri - no - que Do - mi - no
fer au - xi - li - um. U - ni tri - no - que Do - mi - no
fer au - xi - li - um. U - ni tri - no - que Do - mi - no
Sit sem-pi - ter - na glo - ri - a; Qui vi - tam si-ne ter - mi -
Sit sem - pi - ter - na glo - ri - a; Qui vi - tam si-ne ter - mi -
Sit sem - pi - ter - na glo - ri - a; Qui vi - tam si-ne ter - mi -

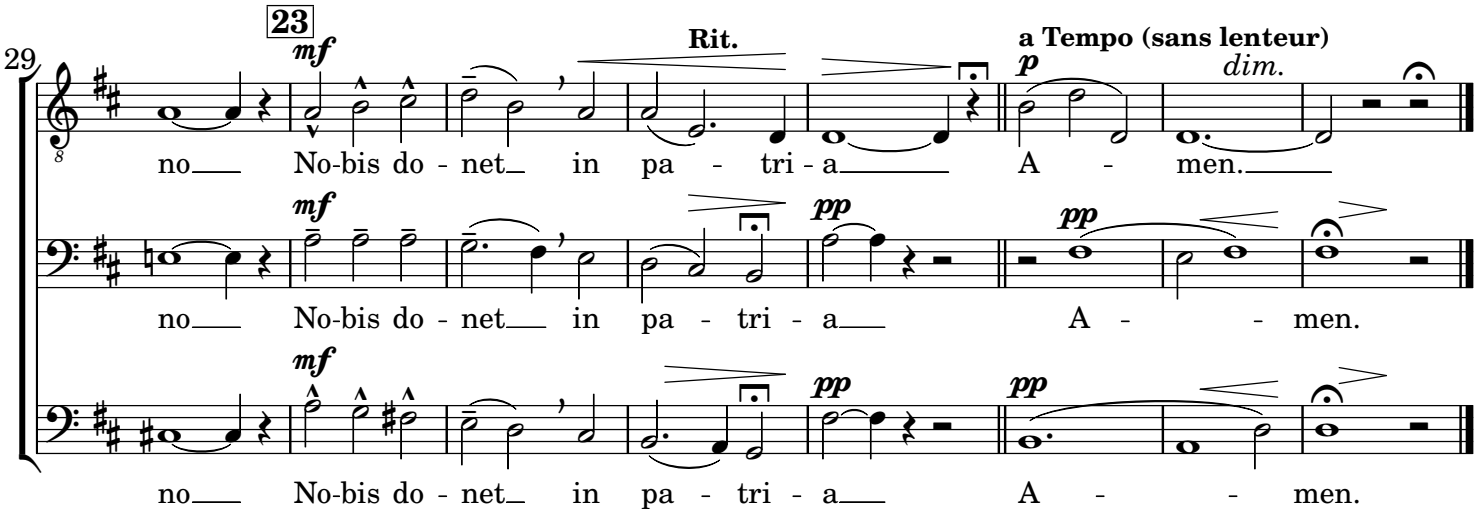
29
23
mf
Rit.
a Tempo (sans lenteur)
p
dim.
no No-bis do - net in pa - tri - a A - men.
mf
pp
pp
no No-bis do - net in pa - tri - a A - - men.
mf
pp
pp
no No-bis do - net in pa - tri - a A - - men.